

### Speed/Volume Graph

HI-Star ID: 0001 Street: 40 Ave. State: AB City: Stettler County: Stettler	N of LDS Church Begin: Oct-28-09 10:04 Lane: Eastbound Oper: GS Posted: 50 AADT Factor: 1	End: Nov-06-09 10:37 Hours: 216.55 Period: 60 Raw Count: 6355 AADT Count: 704
--	--	---

Wed, Oct-28-09

566

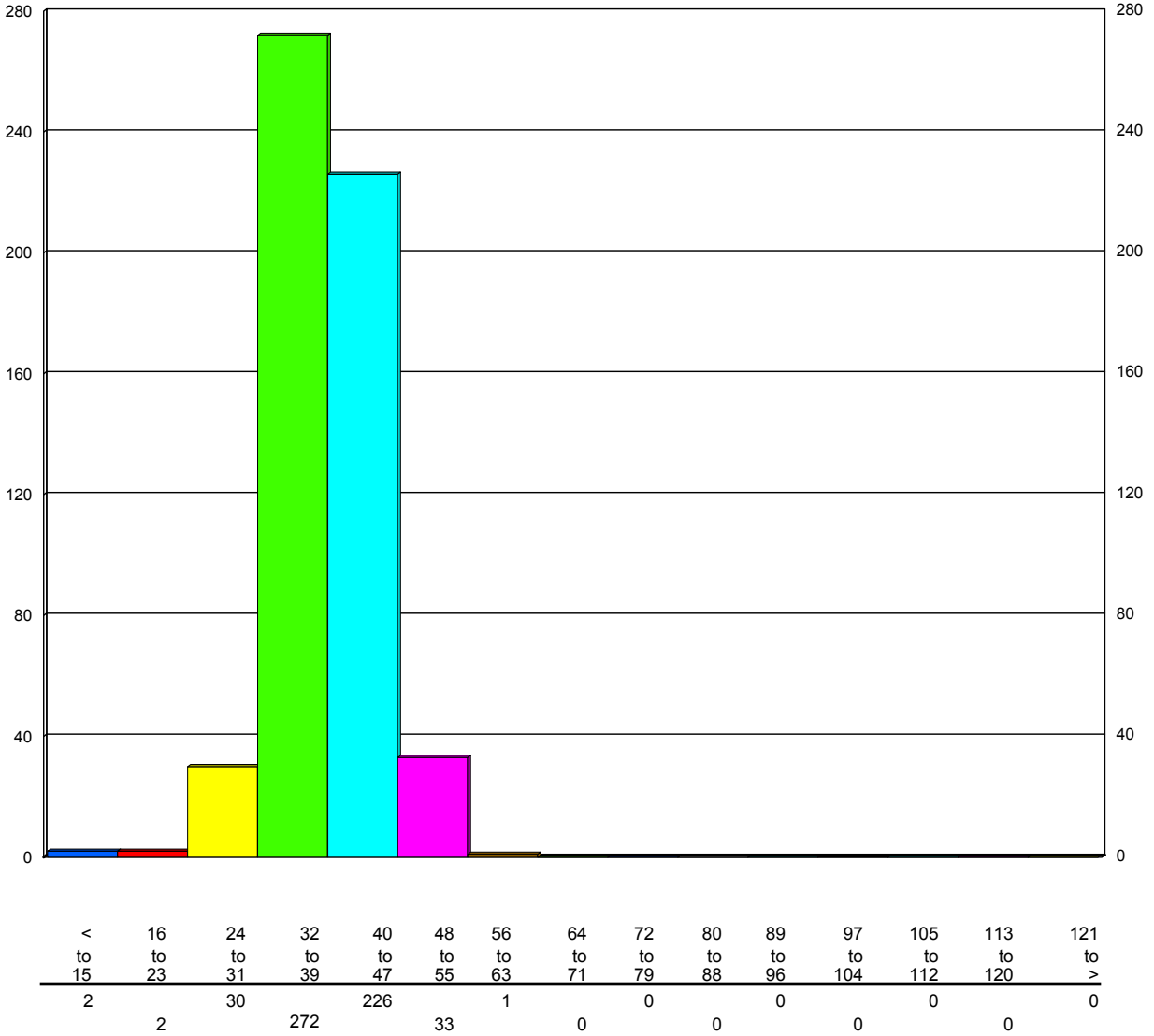

### Speed/Volume Graph

HI-Star ID: 0001 Street: 40 Ave. State: AB City: Stettler County: Stettler	N of LDS Church Begin: Oct-28-09 10:04 Lane: Eastbound Oper: GS Posted: 50 AADT Factor: 1	End: Nov-06-09 10:37 Hours: 216.55 Period: 60 Raw Count: 6355 AADT Count: 704
--	--	---

Thu, Oct-29-09

714

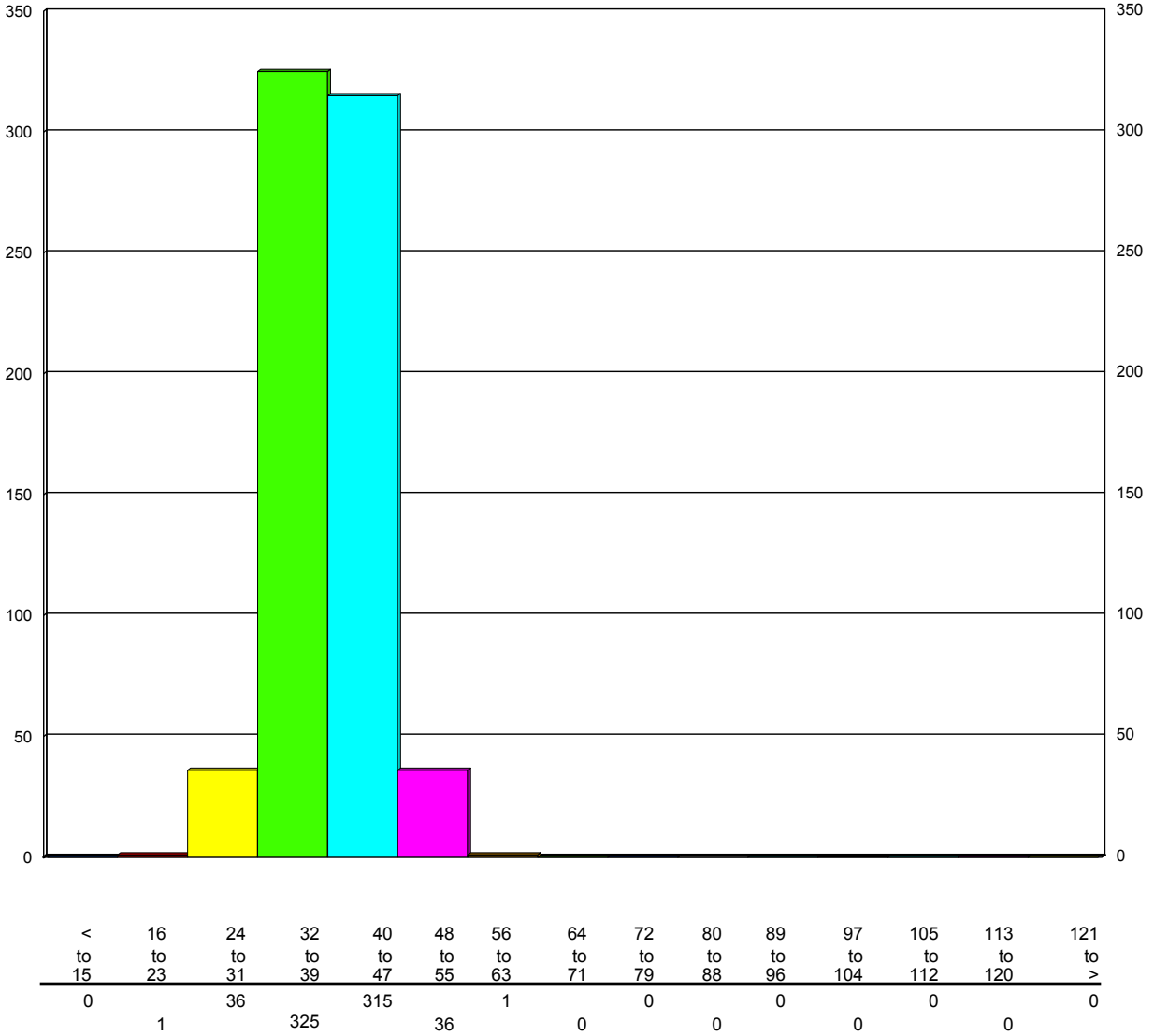

### Speed/Volume Graph

HI-Star ID: 0001 Street: 40 Ave. State: AB City: Stettler County: Stettler	N of LDS Church Begin: Oct-28-09 10:04 Lane: Eastbound Oper: GS Posted: 50 AADT Factor: 1	End: Nov-06-09 10:37 Hours: 216.55 Period: 60 Raw Count: 6355 AADT Count: 704
--	--	---

Fri, Oct-30-09

764

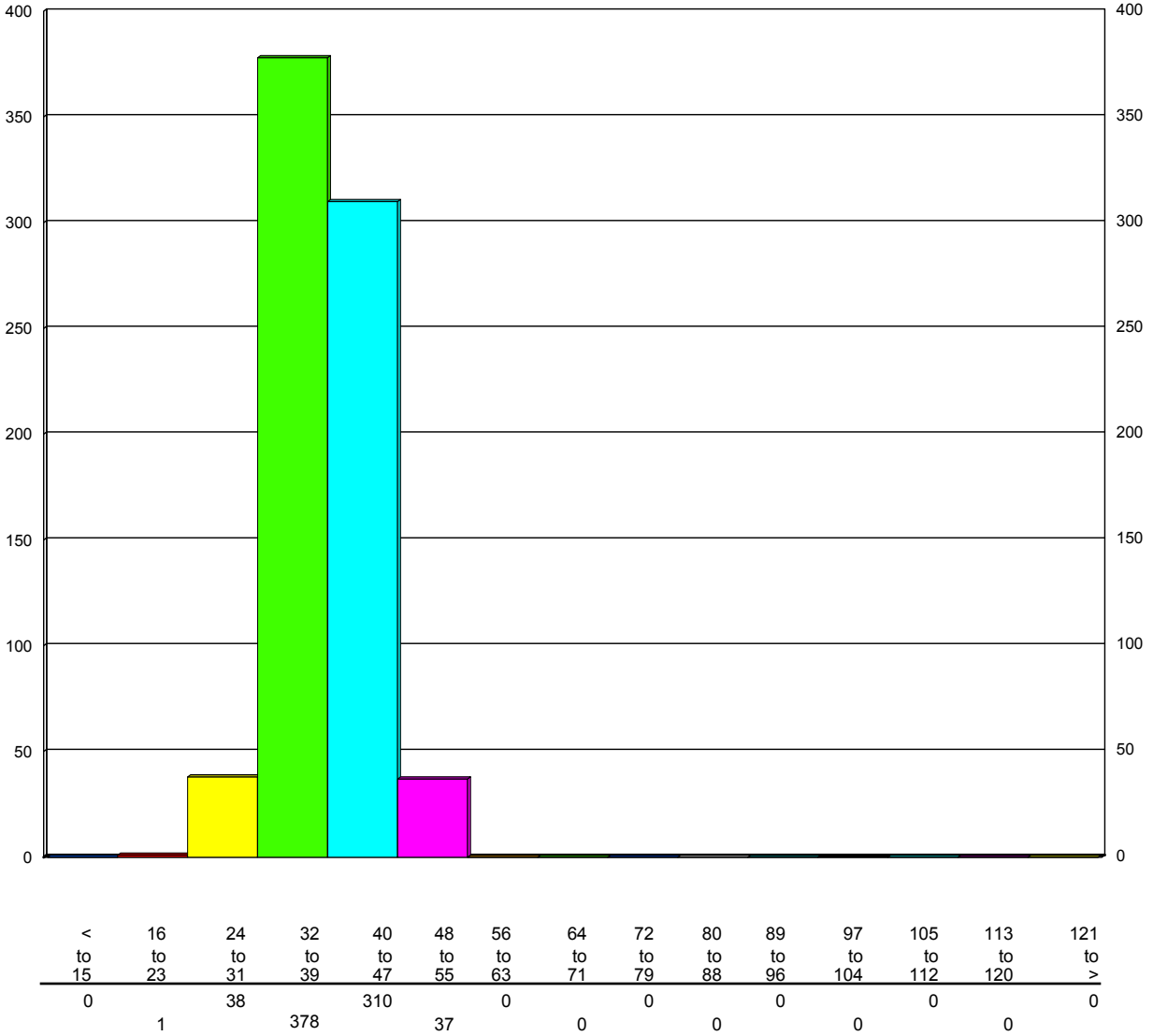

### Speed/Volume Graph

HI-Star ID: 0001 Street: 40 Ave. State: AB City: Stettler County: Stettler	N of LDS Church Begin: Oct-28-09 10:04 Lane: Eastbound Oper: GS Posted: 50 AADT Factor: 1	End: Nov-06-09 10:37 Hours: 216.55 Period: 60 Raw Count: 6355 AADT Count: 704
--	--	---

Sat, Oct-31-09

760

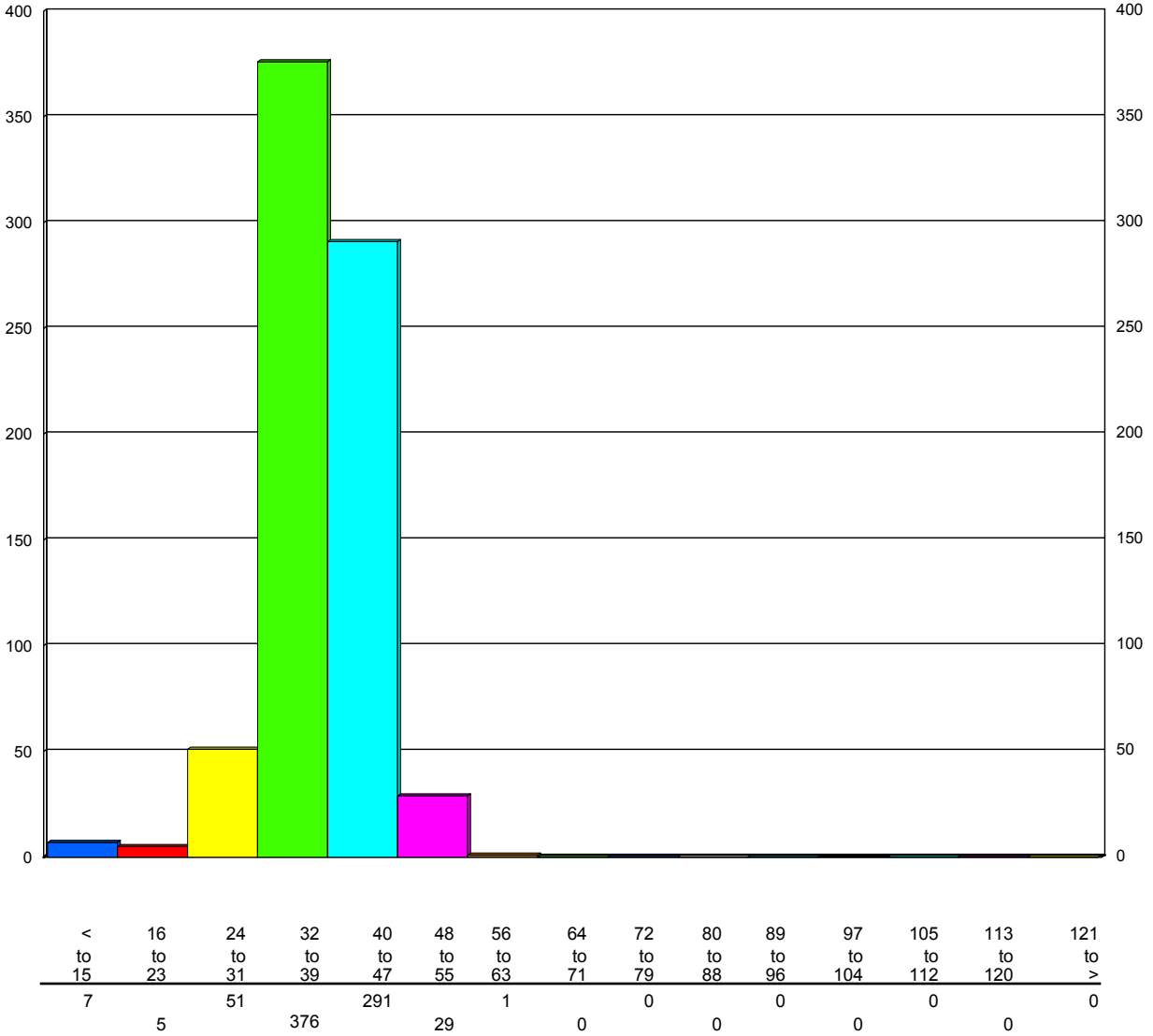

### Speed/Volume Graph

HI-Star ID: 0001 Street: 40 Ave. State: AB City: Stettler County: Stettler	N of LDS Church Begin: Oct-28-09 10:04 Lane: Eastbound Oper: GS Posted: 50 AADT Factor: 1	End: Nov-06-09 10:37 Hours: 216.55 Period: 60 Raw Count: 6355 AADT Count: 704
--	--	---

Sun, Nov-01-09

523

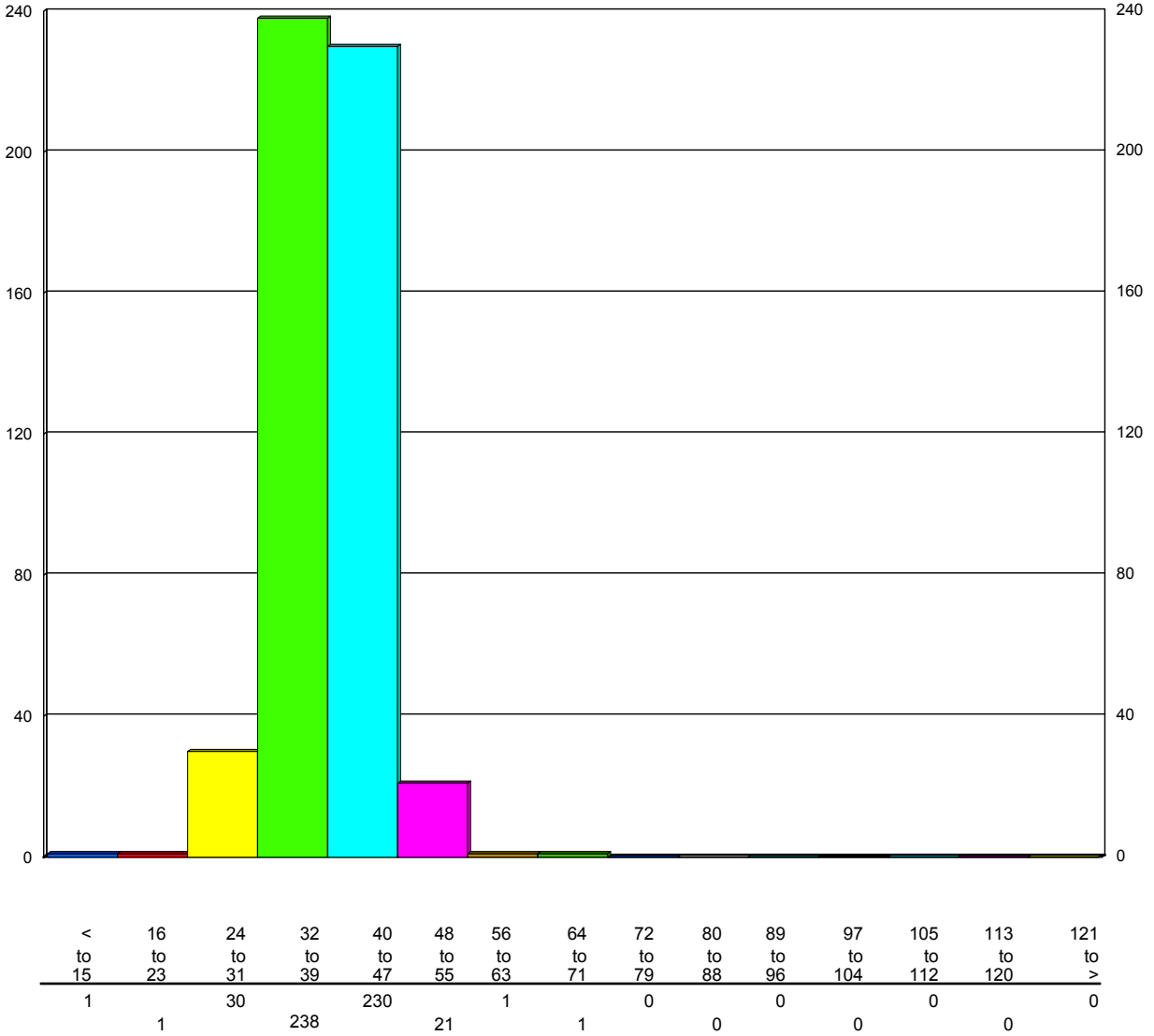

### Speed/Volume Graph

HI-Star ID: 0001 Street: 40 Ave. State: AB City: Stettler County: Stettler	N of LDS Church Begin: Oct-28-09 10:04 Lane: Eastbound Oper: GS Posted: 50 AADT Factor: 1	End: Nov-06-09 10:37 Hours: 216.55 Period: 60 Raw Count: 6355 AADT Count: 704
--	--	---

Mon, Nov-02-09

703

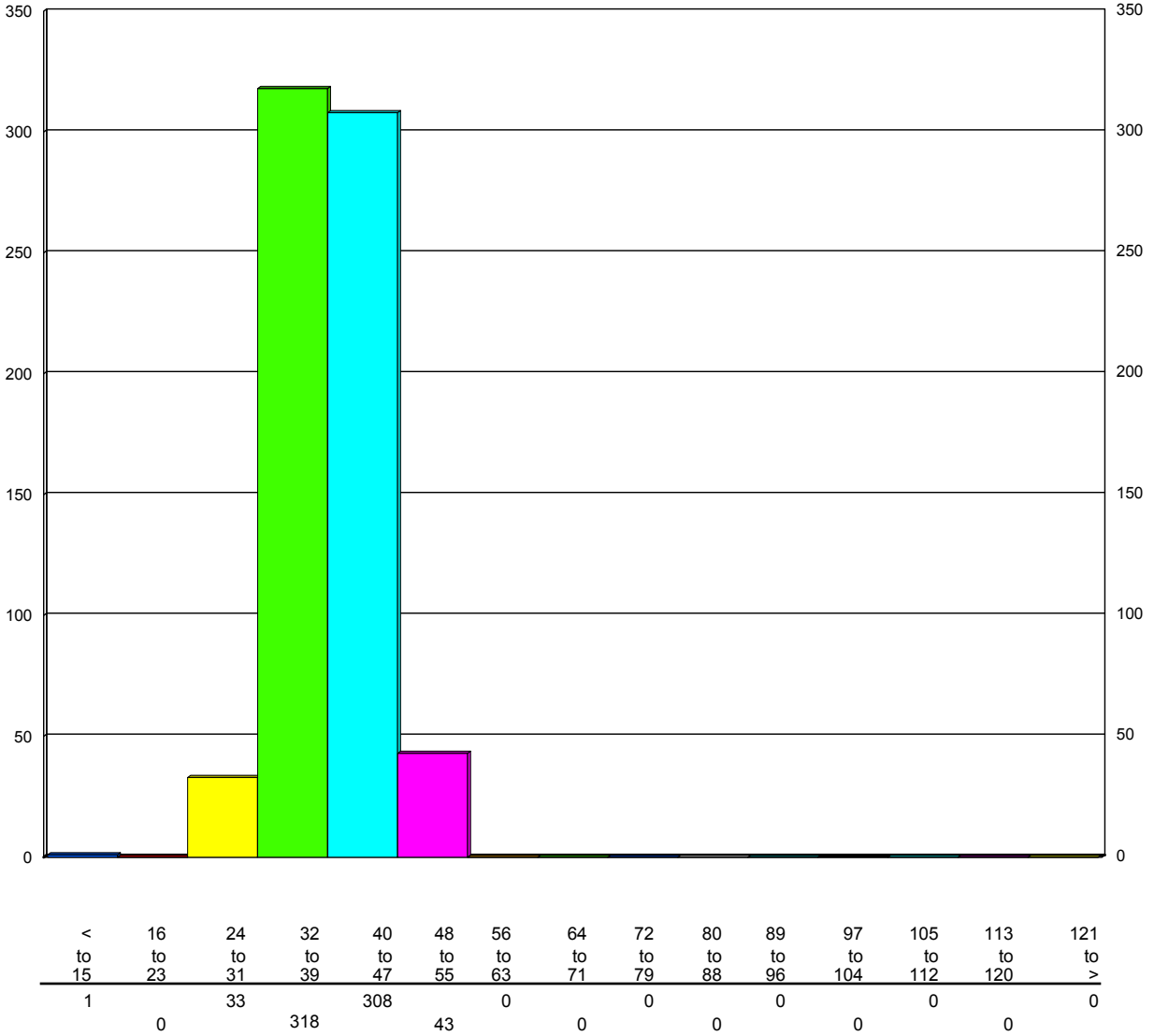

### Speed/Volume Graph

HI-Star ID: 0001 Street: 40 Ave. State: AB City: Stettler County: Stettler	N of LDS Church Begin: Oct-28-09 10:04 Lane: Eastbound Oper: GS Posted: 50 AADT Factor: 1	End: Nov-06-09 10:37 Hours: 216.55 Period: 60 Raw Count: 6355 AADT Count: 704
--	--	---

Tue, Nov-03-09

711

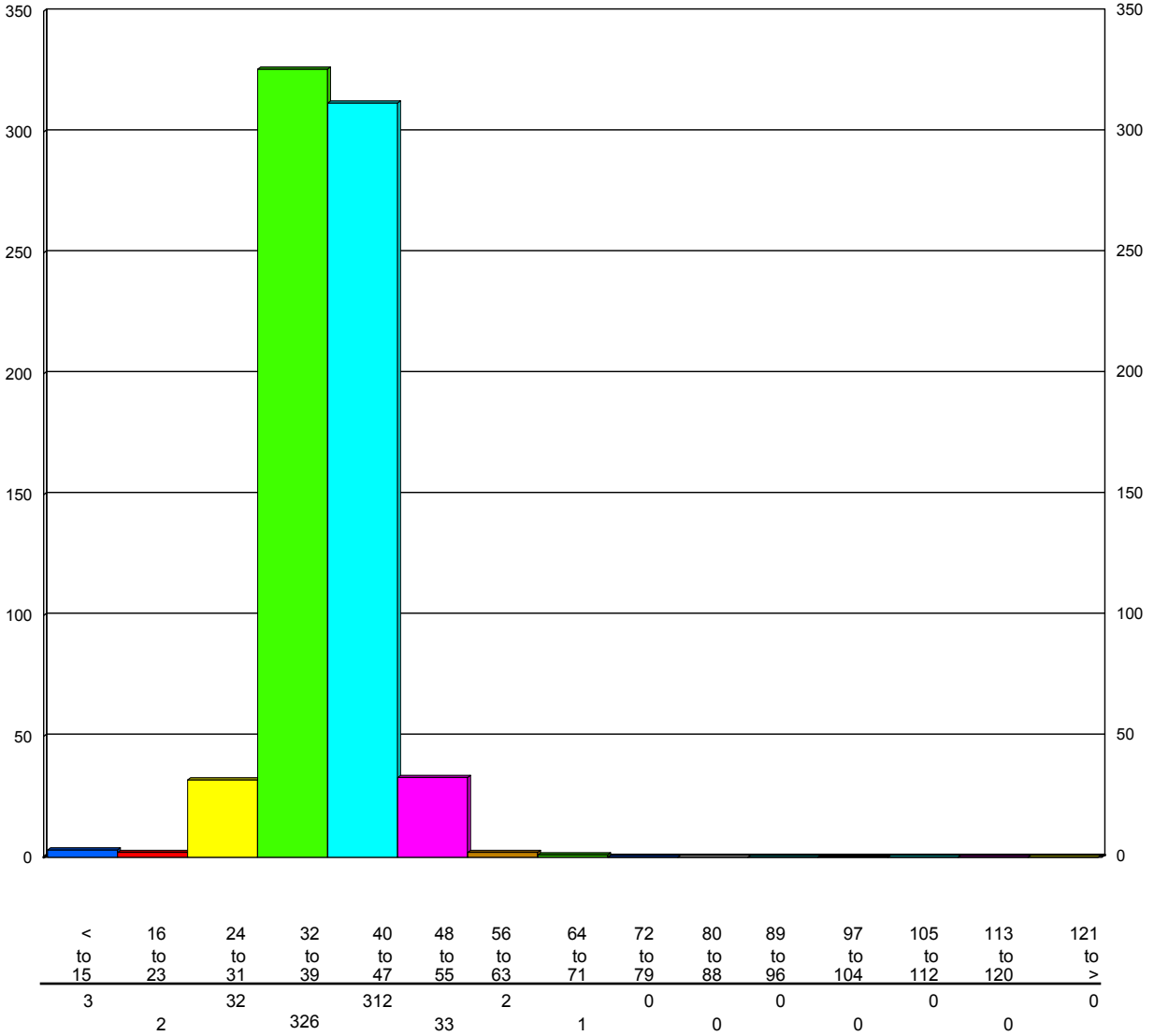

### Speed/Volume Graph

HI-Star ID: 0001 Street: 40 Ave. State: AB City: Stettler County: Stettler	N of LDS Church Begin: Oct-28-09 10:04 Lane: Eastbound Oper: GS Posted: 50 AADT Factor: 1	End: Nov-06-09 10:37 Hours: 216.55 Period: 60 Raw Count: 6355 AADT Count: 704
--	--	---

Wed, Nov-04-09

709

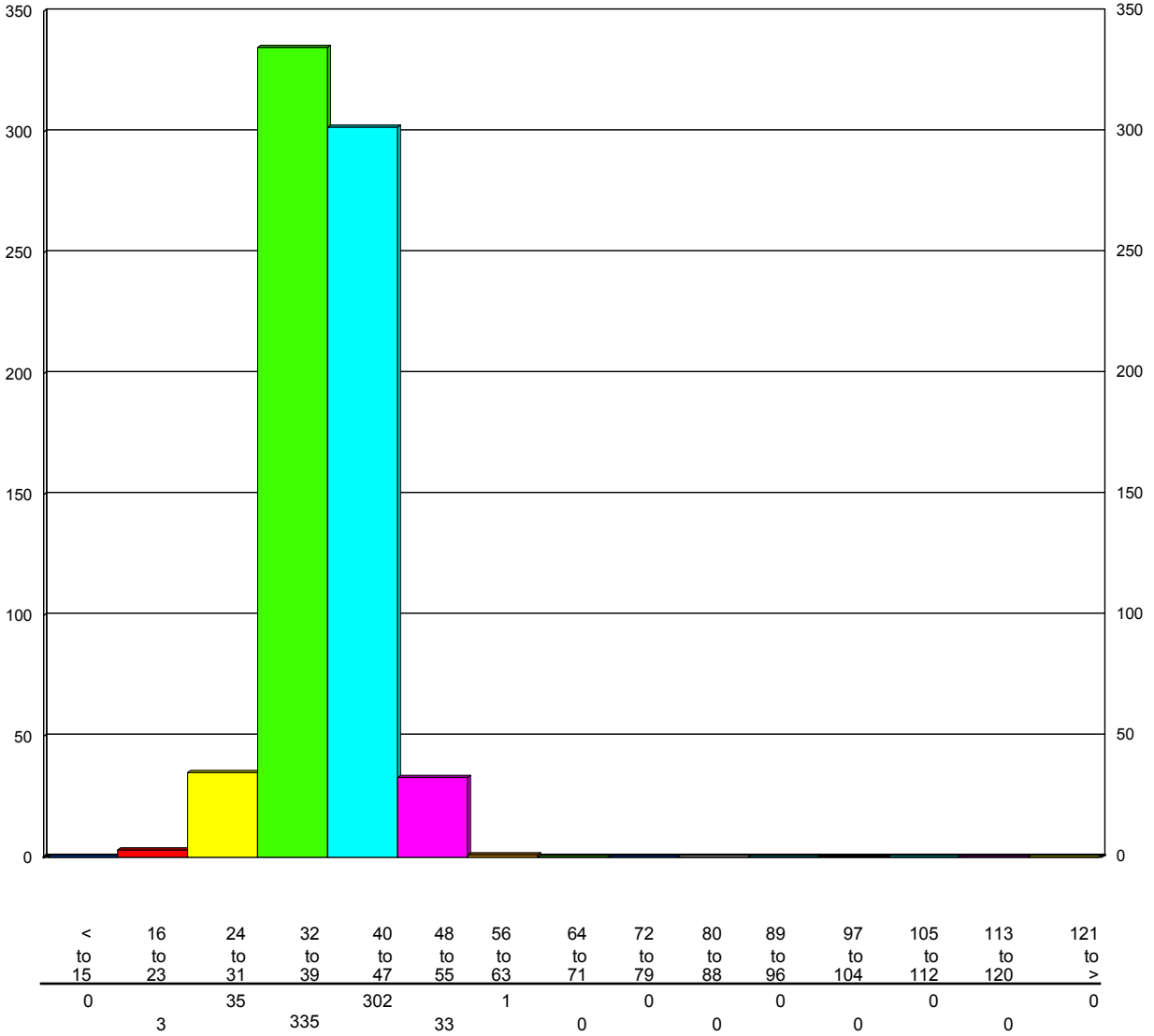



### Speed/Volume Graph

HI-Star ID: 0001 Street: 40 Ave. State: AB City: Stettler County: Stettler	N of LDS Church Begin: Oct-28-09 10:04 Lane: Eastbound Oper: GS Posted: 50 AADT Factor: 1	End: Nov-06-09 10:37 Hours: 216.55 Period: 60 Raw Count: 6355 AADT Count: 704
--	--	---

Thu, Nov-05-09

679

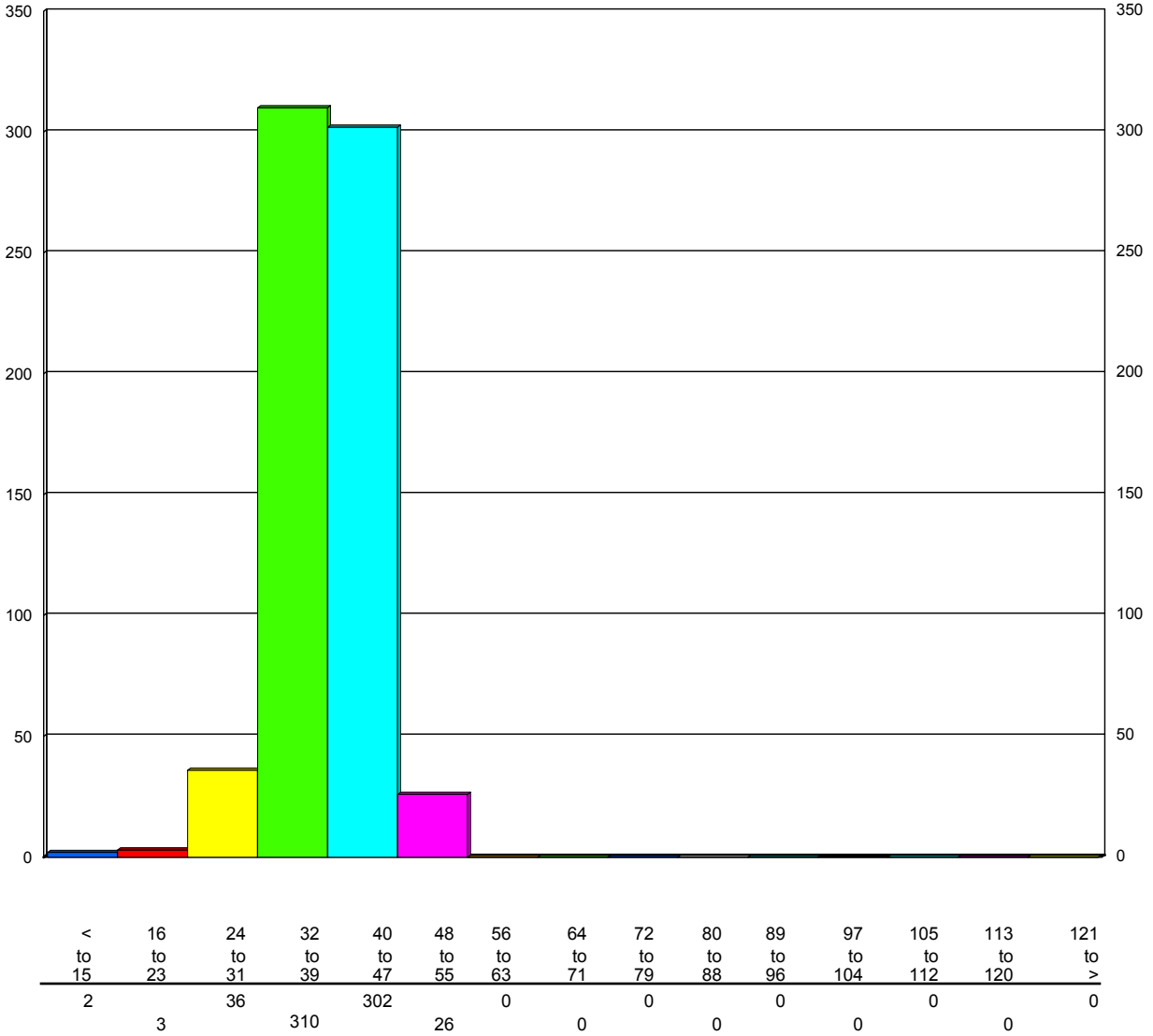

### Speed/Volume Graph

HI-Star ID: 0001 Street: 40 Ave. State: AB City: Stettler County: Stettler	N of LDS Church Begin: Oct-28-09 10:04 Lane: Eastbound Oper: GS Posted: 50 AADT Factor: 1	End: Nov-06-09 10:37 Hours: 216.55 Period: 60 Raw Count: 6355 AADT Count: 704
--	--	---

Fri, Nov-06-09

226

