

### Speed/Volume Graph

HI-Star ID: 0001 Street: 40 Ave. State: AB City: Stettler County: Stettler	East of Hwy. 56 Begin: Sep/03/10 14:14 Lane: Eastbound Oper: GS Posted: 50 AADT Factor: 1	End: Sep/16/10 10:46 Hours: 308.53 Period: 60 Raw Count: 2540 AADT Count: 198
--	--	---

Fri, Sep/03/10

138

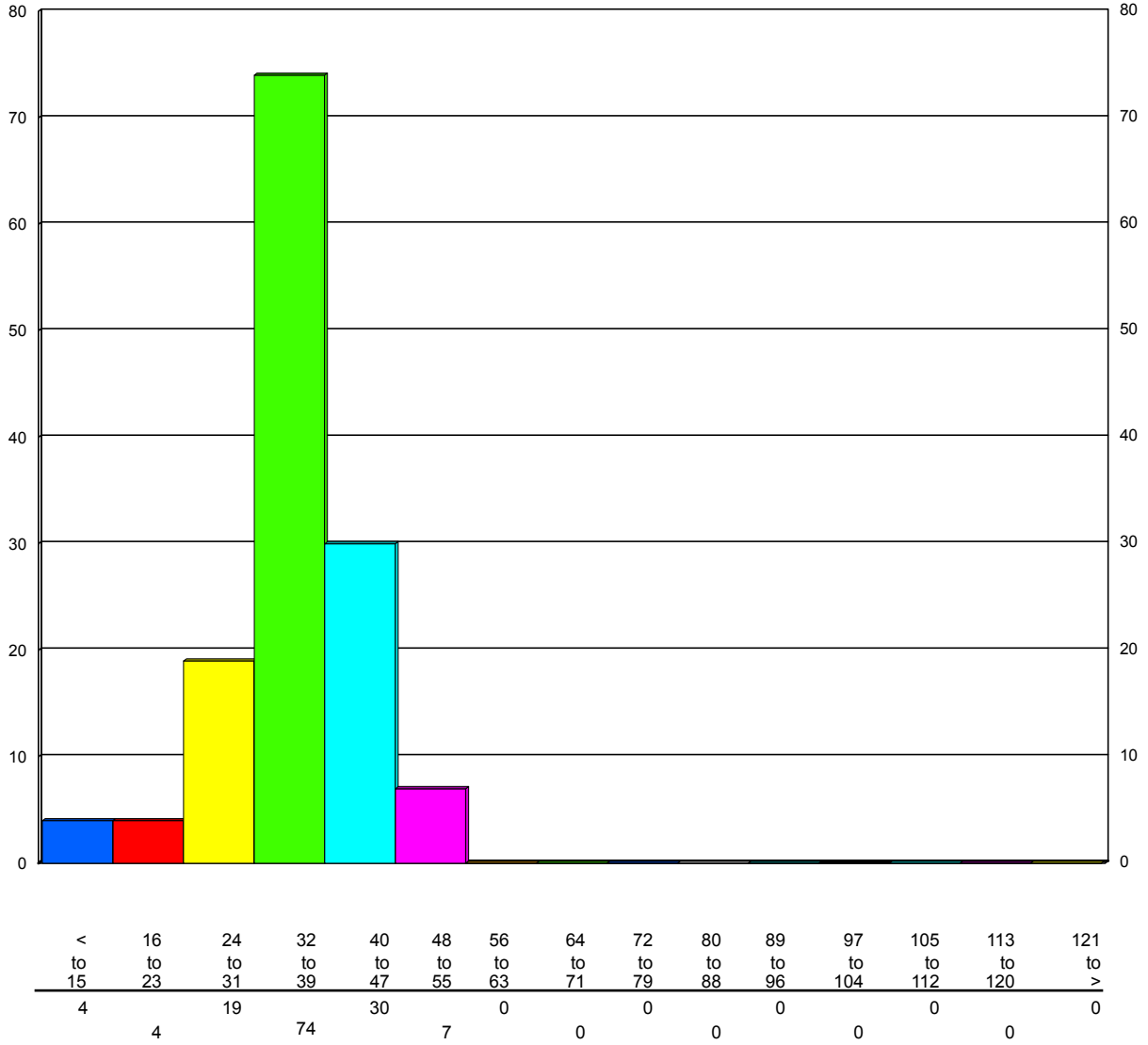

### Speed/Volume Graph

HI-Star ID: 0001 Street: 40 Ave. State: AB City: Stettler County: Stettler	East of Hwy. 56 Begin: Sep/03/10 14:14 Lane: Eastbound Oper: GS Posted: 50 AADT Factor: 1	End: Sep/16/10 10:46 Hours: 308.53 Period: 60 Raw Count: 2540 AADT Count: 198
--	--	---

Sat, Sep/04/10

168

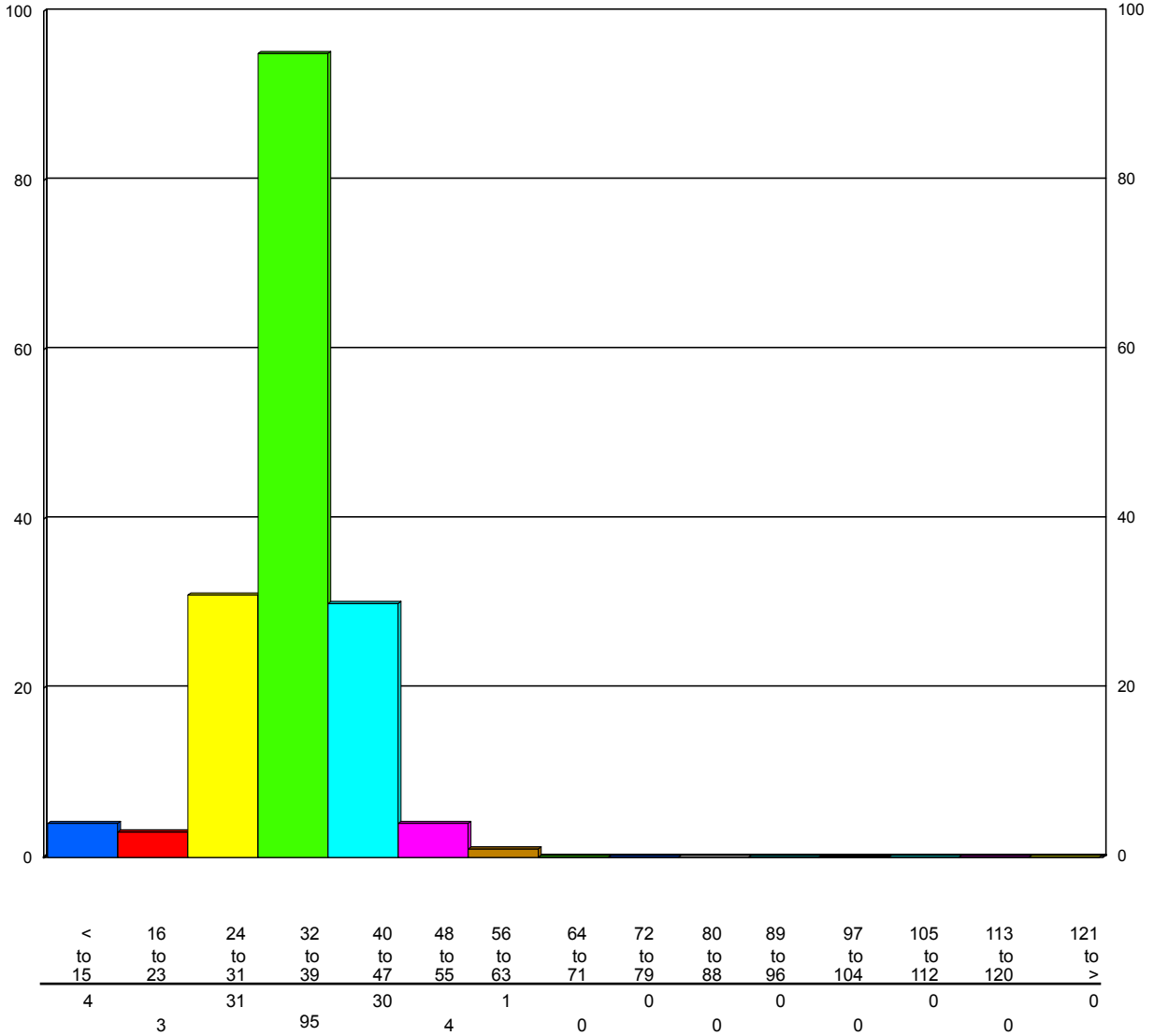

### Speed/Volume Graph

HI-Star ID: 0001 Street: 40 Ave. State: AB City: Stettler County: Stettler	East of Hwy. 56 Begin: Sep/03/10 14:14 Lane: Eastbound Oper: GS Posted: 50 AADT Factor: 1	End: Sep/16/10 10:46 Hours: 308.53 Period: 60 Raw Count: 2540 AADT Count: 198
--	--	---

Sun, Sep/05/10

190

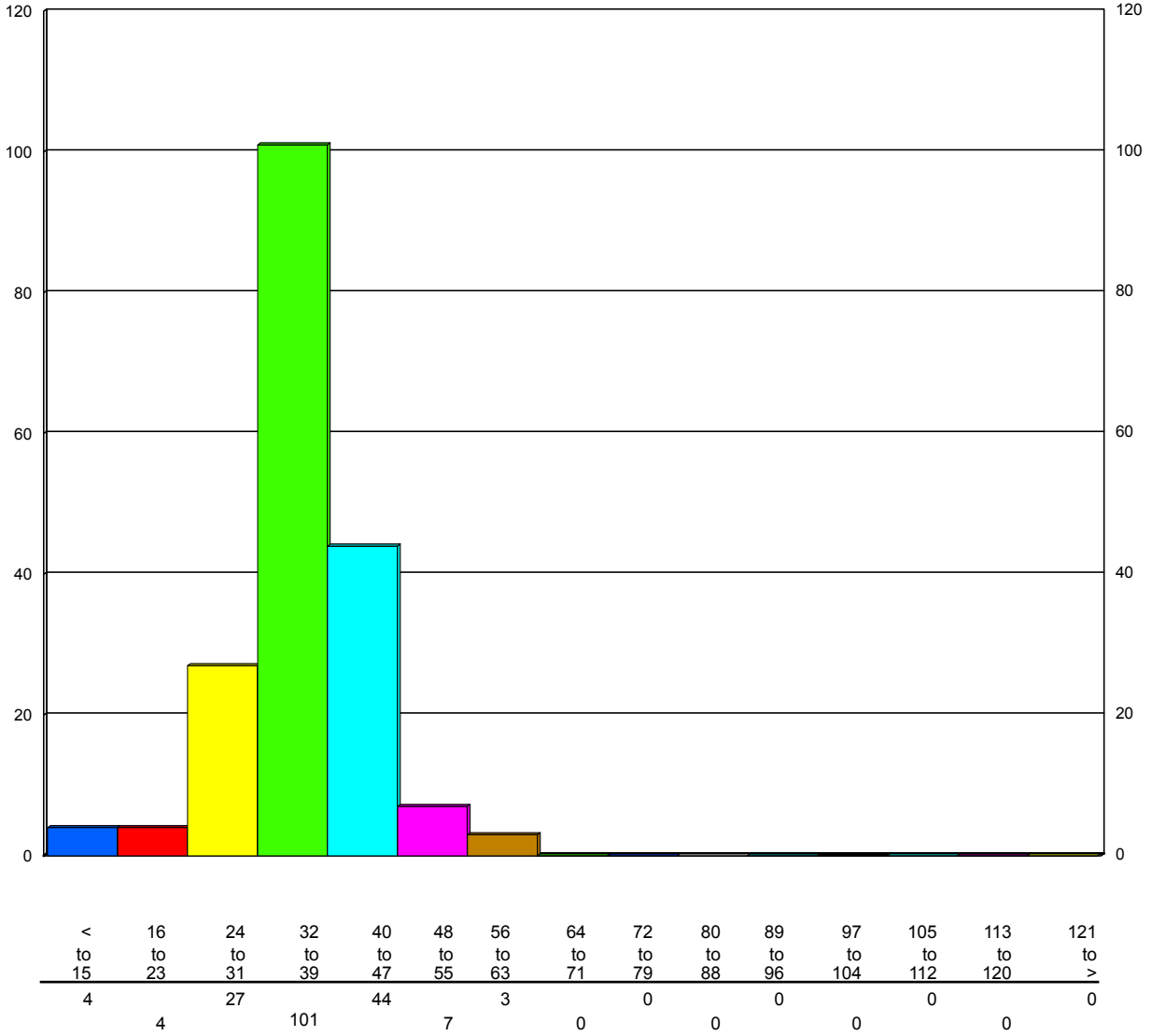

### Speed/Volume Graph

HI-Star ID: 0001 Street: 40 Ave. State: AB City: Stettler County: Stettler	East of Hwy. 56 Begin: Sep/03/10 14:14 Lane: Eastbound Oper: GS Posted: 50 AADT Factor: 1	End: Sep/16/10 10:46 Hours: 308.53 Period: 60 Raw Count: 2540 AADT Count: 198
--	--	---

Mon, Sep/06/10

173

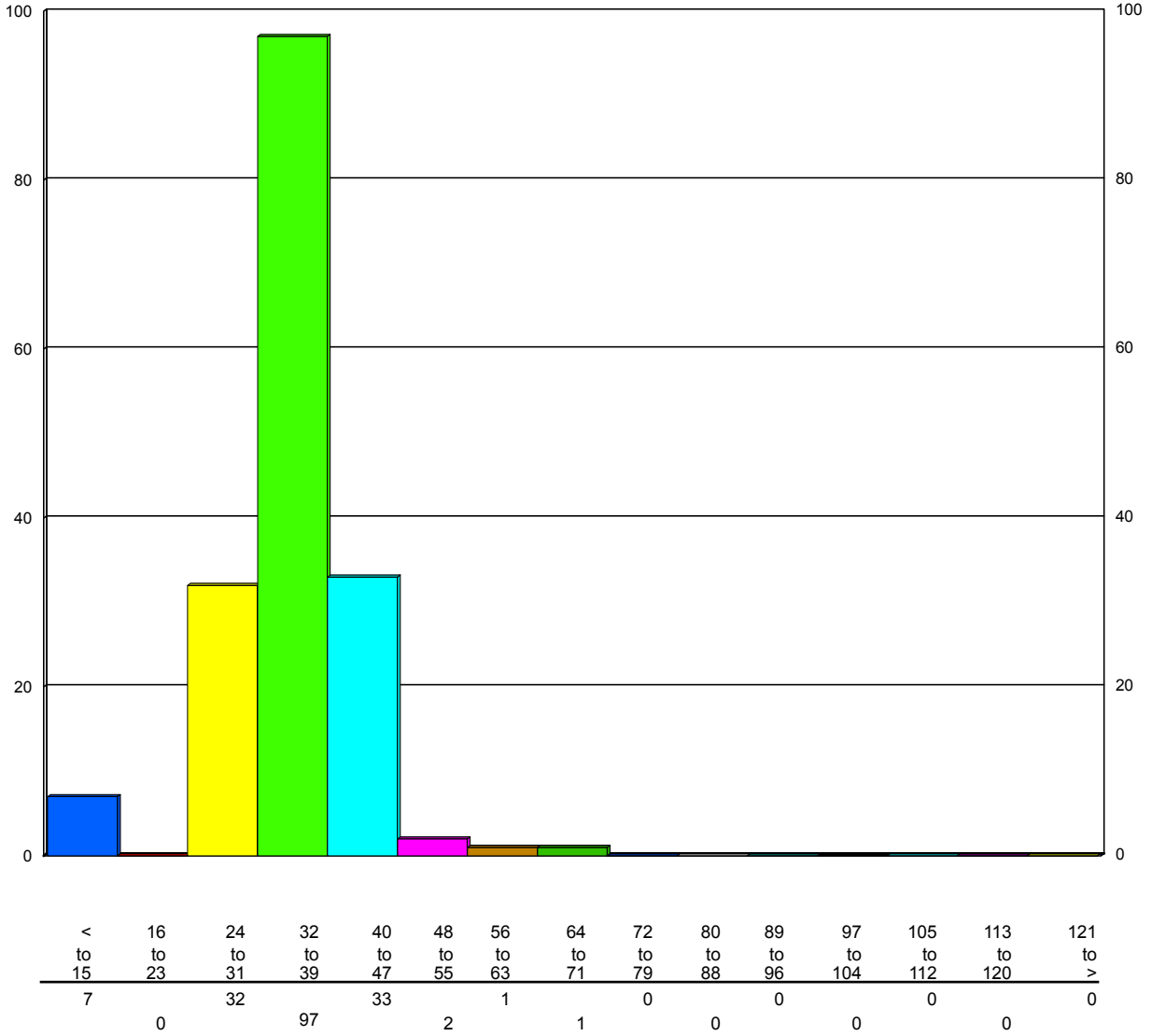

### Speed/Volume Graph

HI-Star ID: 0001 Street: 40 Ave. State: AB City: Stettler County: Stettler	East of Hwy. 56 Begin: Sep/03/10 14:14 Lane: Eastbound Oper: GS Posted: 50 AADT Factor: 1	End: Sep/16/10 10:46 Hours: 308.53 Period: 60 Raw Count: 2540 AADT Count: 198
--	--	---

Tue, Sep/07/10

217

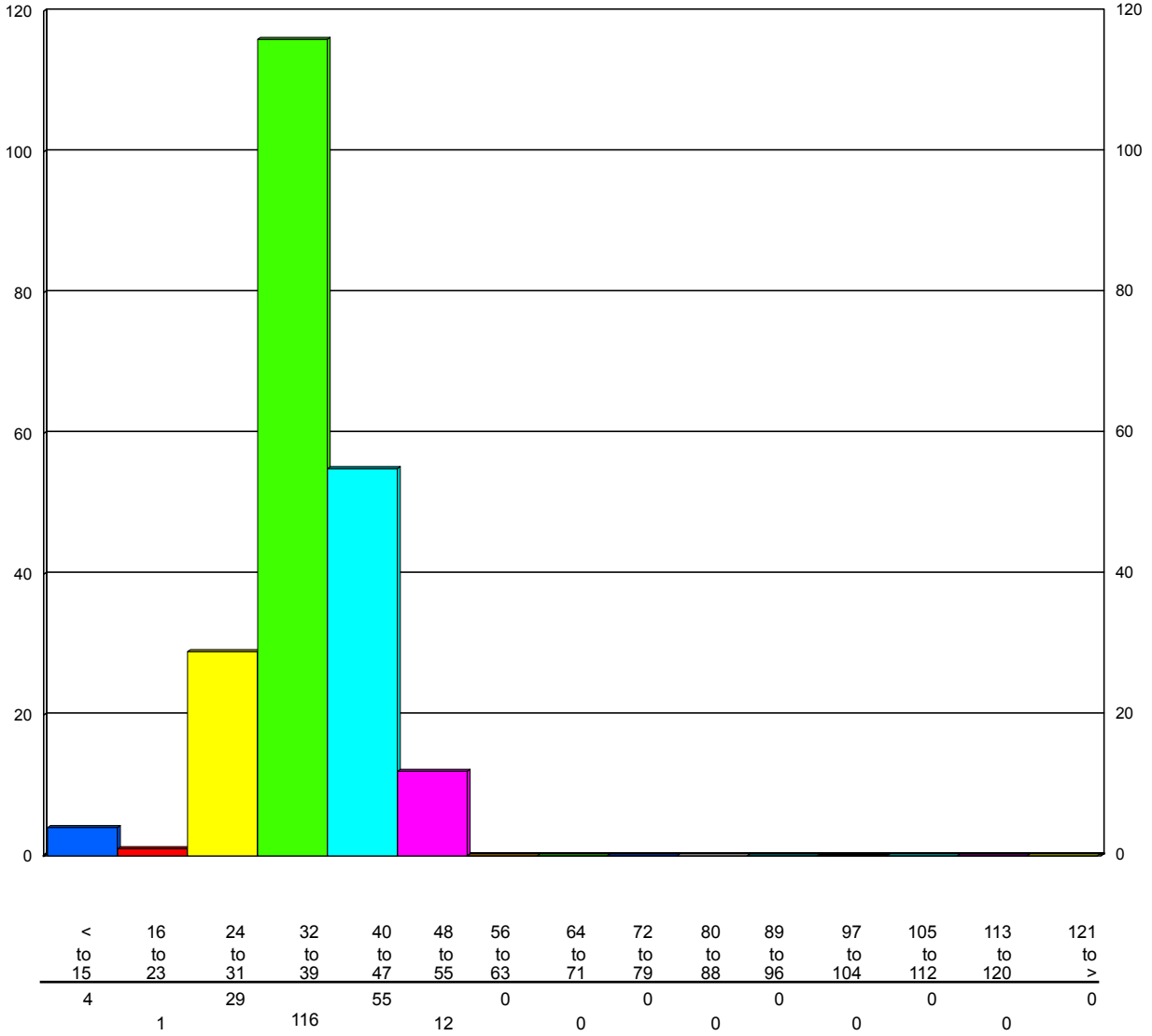

### Speed/Volume Graph

HI-Star ID: 0001 Street: 40 Ave. State: AB City: Stettler County: Stettler	East of Hwy. 56 Begin: Sep/03/10 14:14 Lane: Eastbound Oper: GS Posted: 50 AADT Factor: 1	End: Sep/16/10 10:46 Hours: 308.53 Period: 60 Raw Count: 2540 AADT Count: 198
--	--	---

Wed, Sep/08/10

213

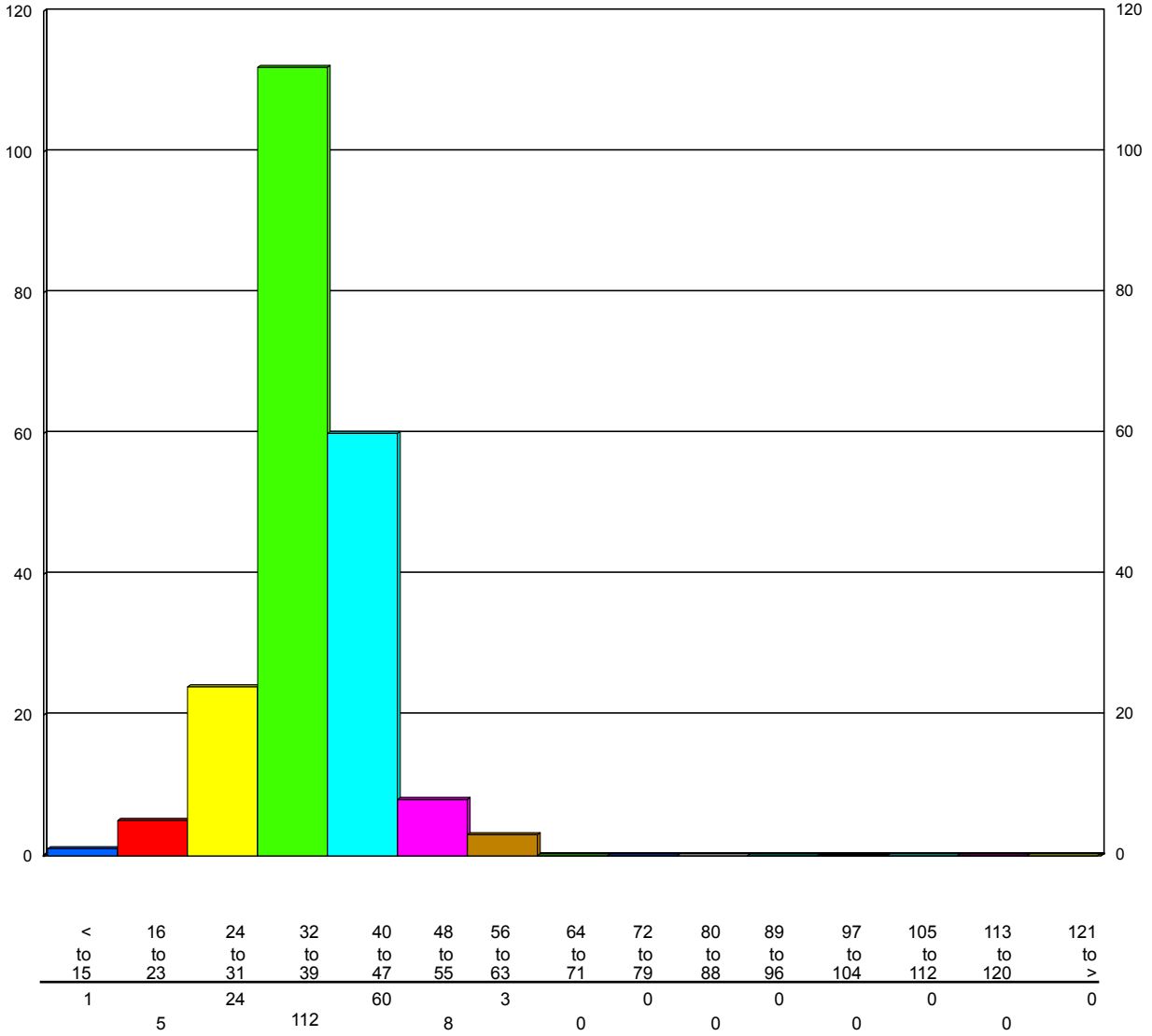

### Speed/Volume Graph

HI-Star ID: 0001 Street: 40 Ave. State: AB City: Stettler County: Stettler	East of Hwy. 56 Begin: Sep/03/10 14:14 Lane: Eastbound Oper: GS Posted: 50 AADT Factor: 1	End: Sep/16/10 10:46 Hours: 308.53 Period: 60 Raw Count: 2540 AADT Count: 198
--	--	---

Thu, Sep/09/10

192

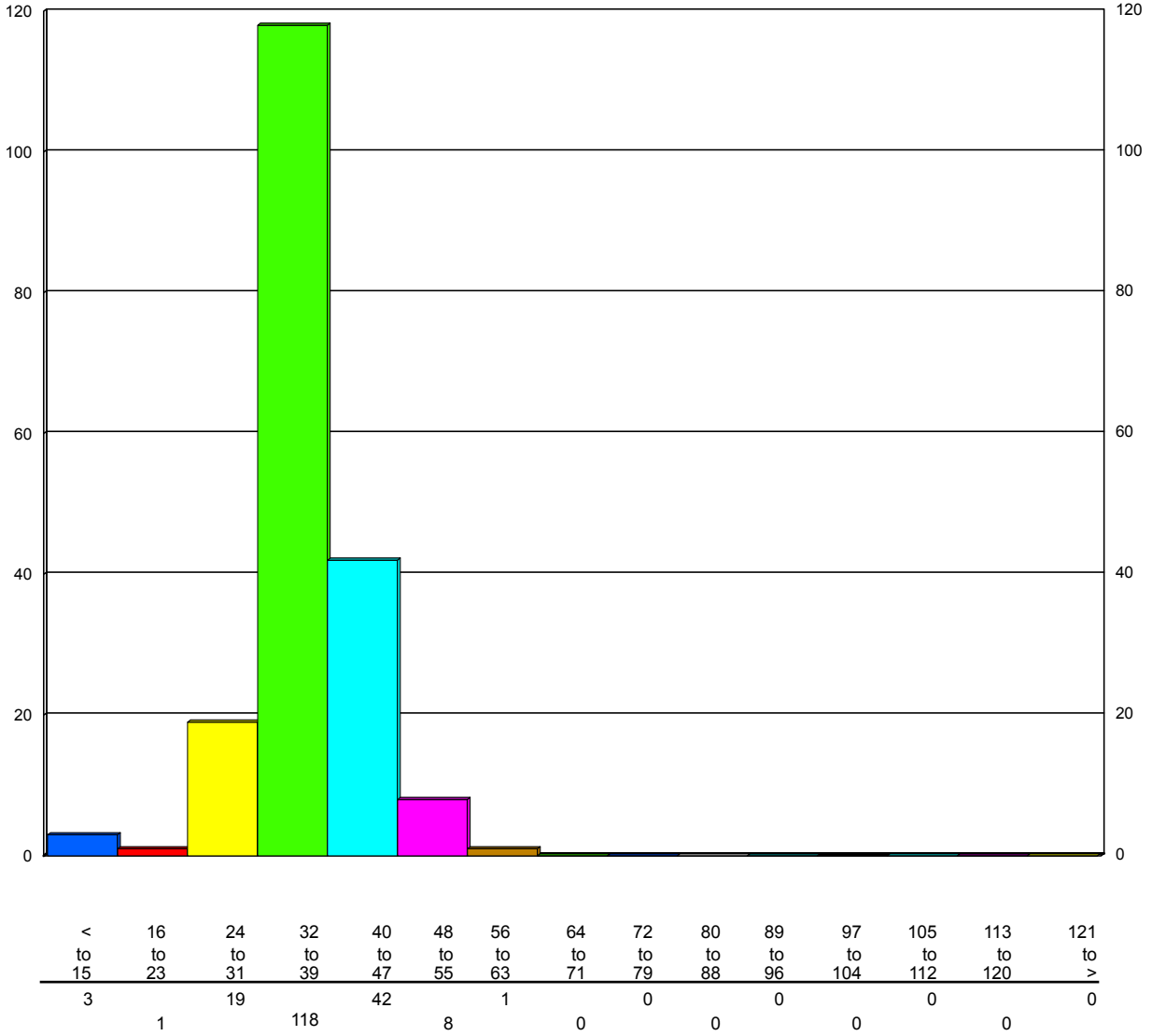

### Speed/Volume Graph

HI-Star ID: 0001 Street: 40 Ave. State: AB City: Stettler County: Stettler	East of Hwy. 56 Begin: Sep/03/10 14:14 Lane: Eastbound Oper: GS Posted: 50 AADT Factor: 1	End: Sep/16/10 10:46 Hours: 308.53 Period: 60 Raw Count: 2540 AADT Count: 198
--	--	---

Fri, Sep/10/10

234

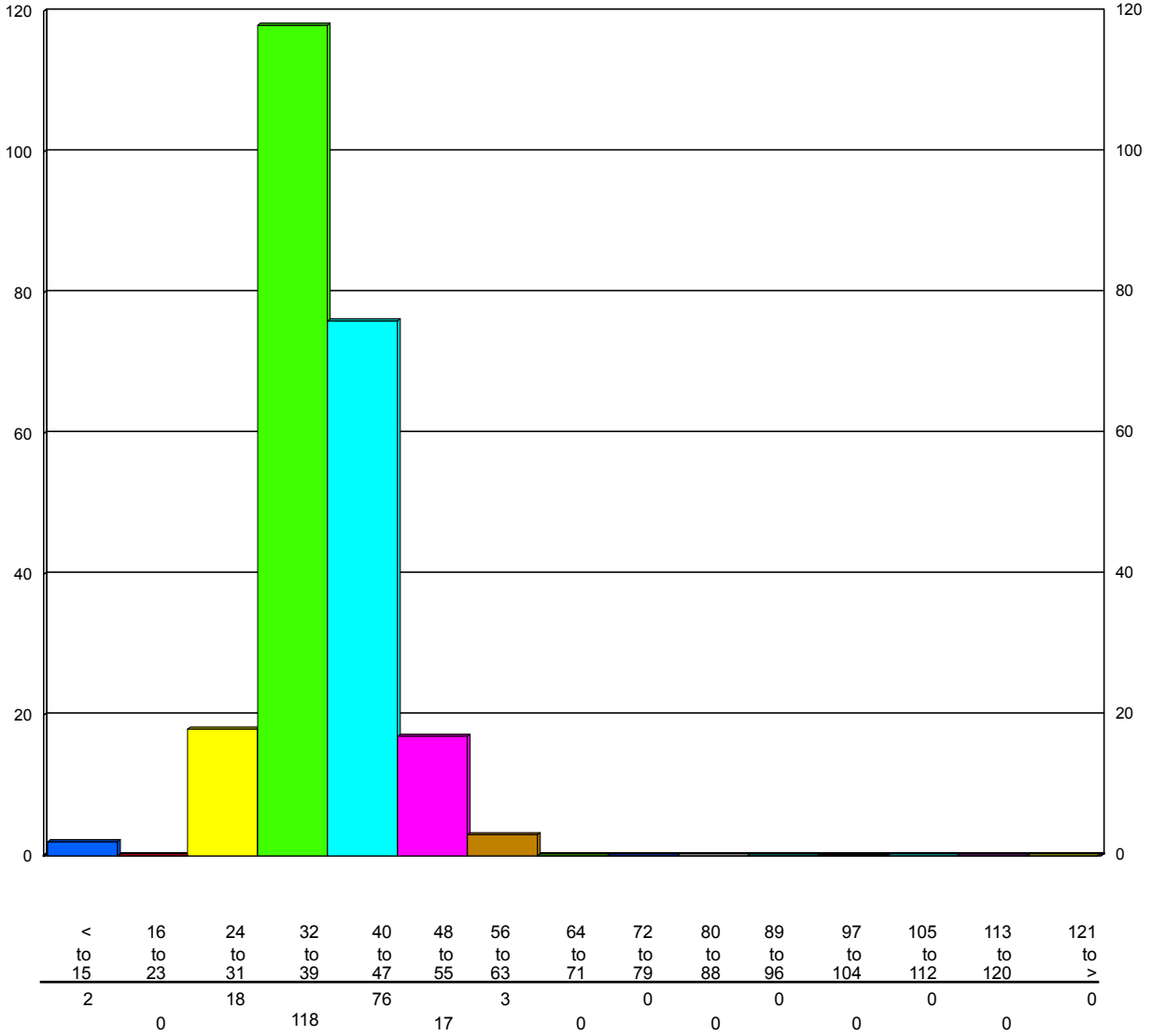



### Speed/Volume Graph

HI-Star ID: 0001 Street: 40 Ave. State: AB City: Stettler County: Stettler	East of Hwy. 56 Begin: Sep/03/10 14:14 Lane: Eastbound Oper: GS Posted: 50 AADT Factor: 1	End: Sep/16/10 10:46 Hours: 308.53 Period: 60 Raw Count: 2540 AADT Count: 198
--	--	---

Sat, Sep/11/10

197

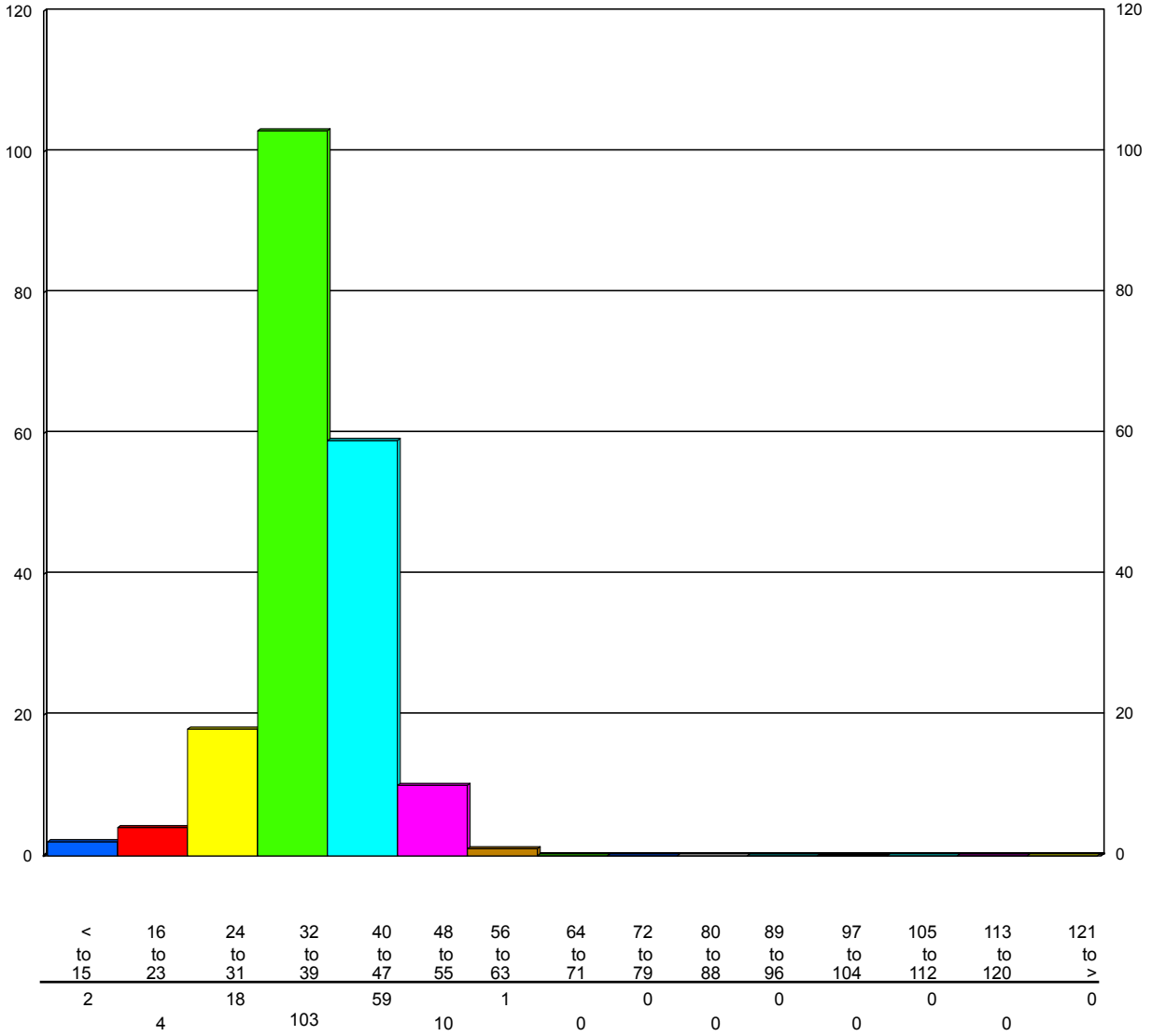

### Speed/Volume Graph

HI-Star ID: 0001 Street: 40 Ave. State: AB City: Stettler County: Stettler	East of Hwy. 56 Begin: Sep/03/10 14:14 Lane: Eastbound Oper: GS Posted: 50 AADT Factor: 1	End: Sep/16/10 10:46 Hours: 308.53 Period: 60 Raw Count: 2540 AADT Count: 198
--	--	---

Sun, Sep/12/10

197

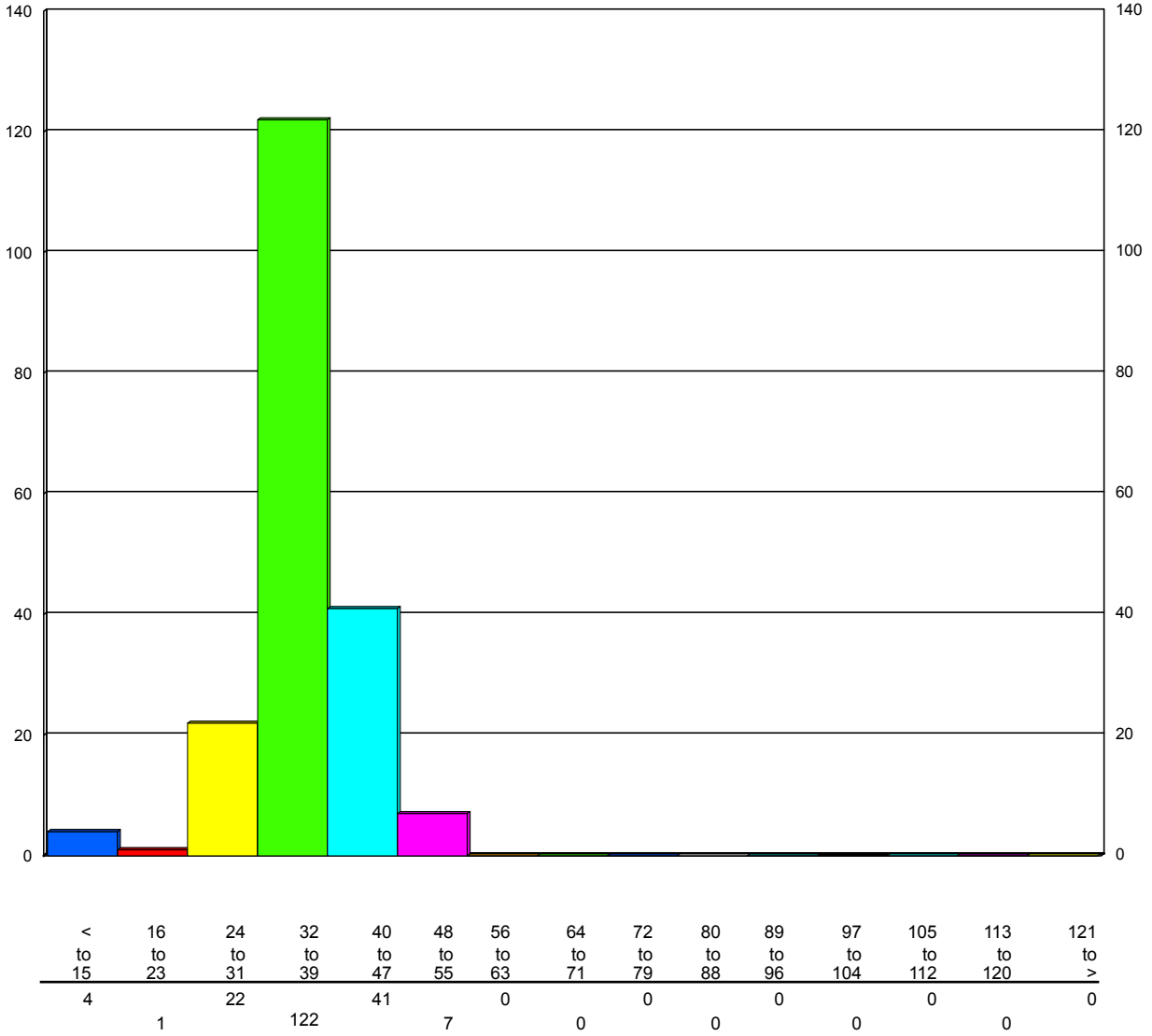

### Speed/Volume Graph

HI-Star ID: 0001 Street: 40 Ave. State: AB City: Stettler County: Stettler	East of Hwy. 56 Begin: Sep/03/10 14:14 Lane: Eastbound Oper: GS Posted: 50 AADT Factor: 1	End: Sep/16/10 10:46 Hours: 308.53 Period: 60 Raw Count: 2540 AADT Count: 198
--	--	---

Mon, Sep/13/10

182

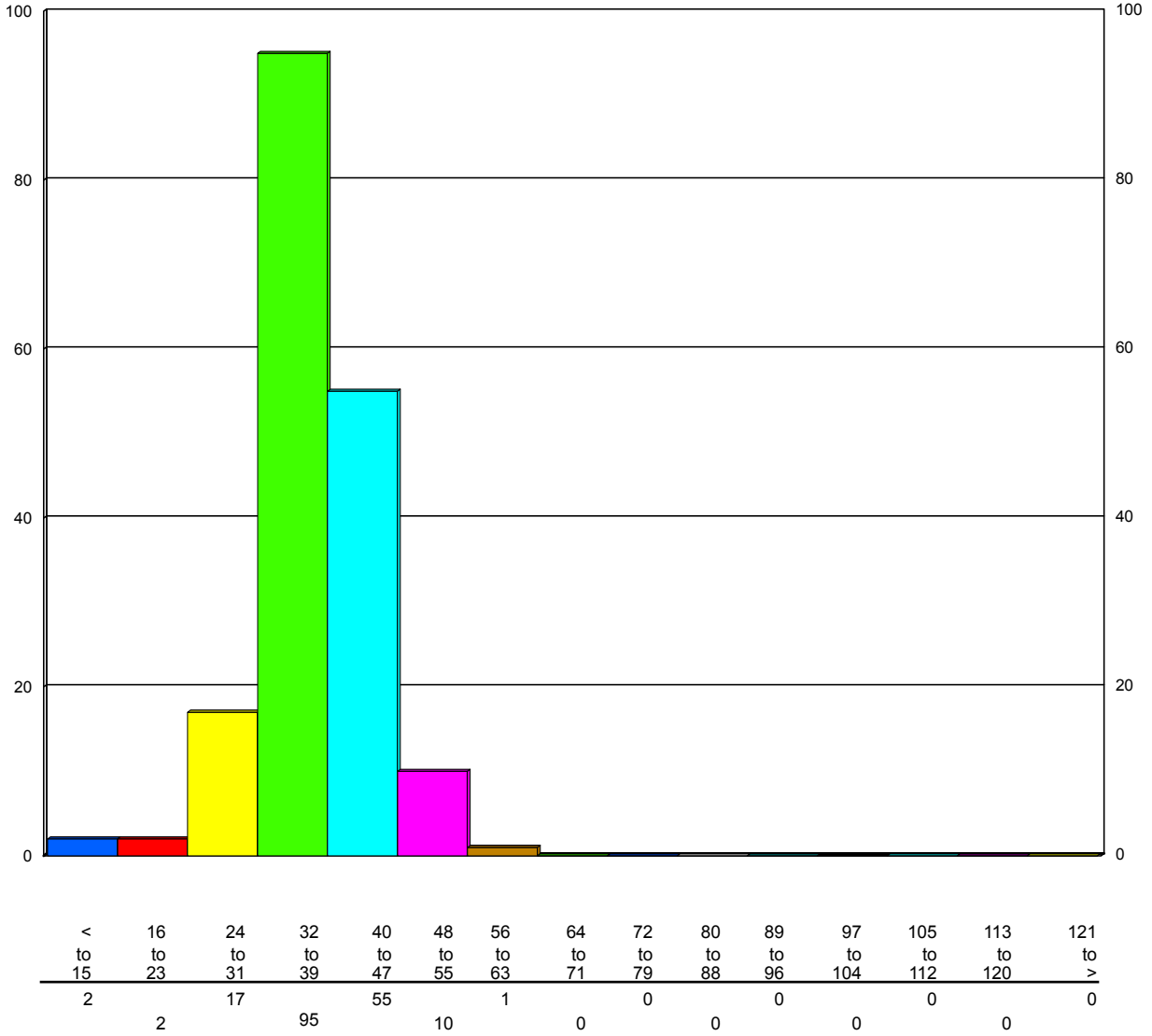

### Speed/Volume Graph

HI-Star ID: 0001 Street: 40 Ave. State: AB City: Stettler County: Stettler	East of Hwy. 56 Begin: Sep/03/10 14:14 Lane: Eastbound Oper: GS Posted: 50 AADT Factor: 1	End: Sep/16/10 10:46 Hours: 308.53 Period: 60 Raw Count: 2540 AADT Count: 198
--	--	---

Tue, Sep/14/10

193

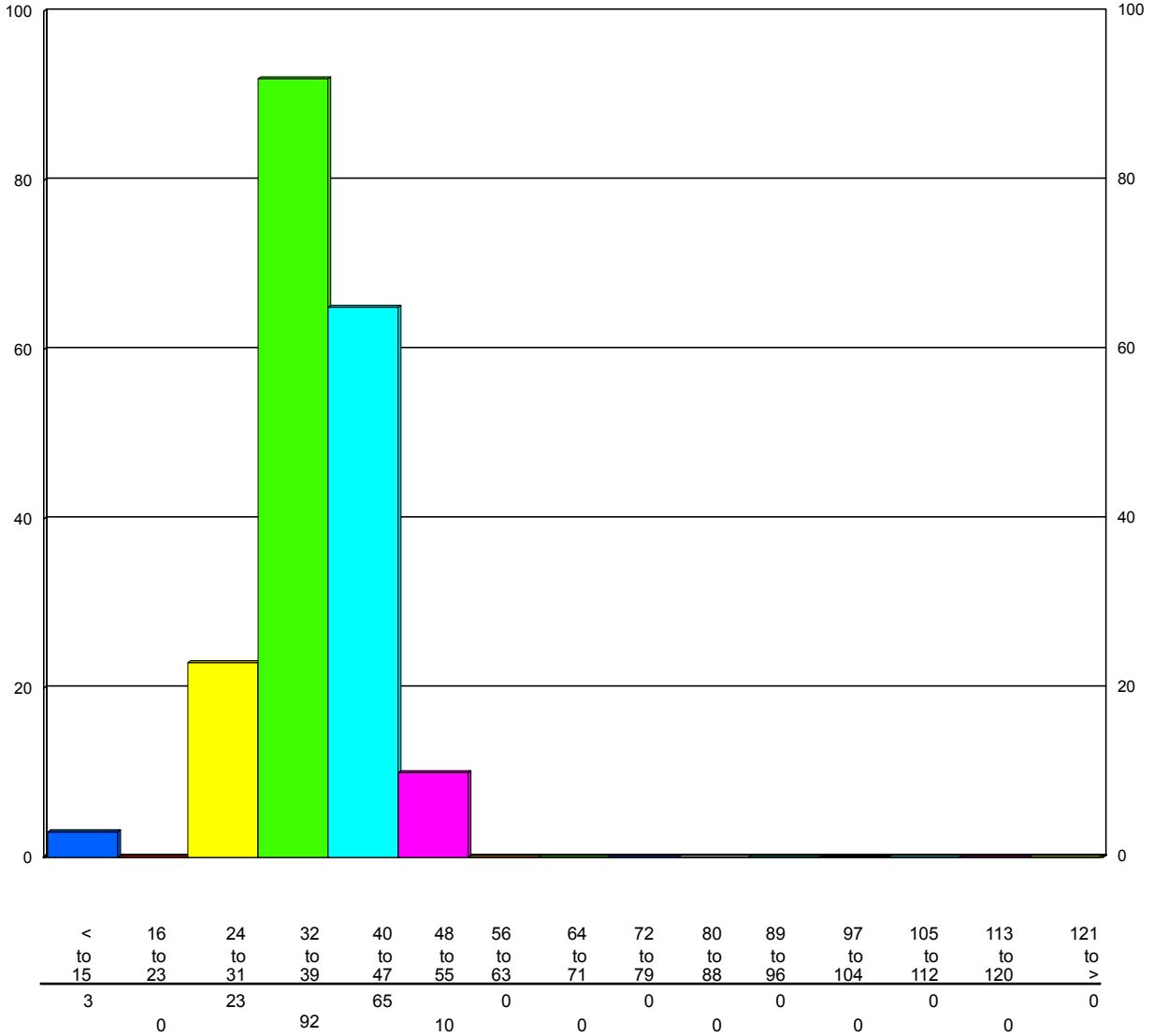

### Speed/Volume Graph

HI-Star ID: 0001 Street: 40 Ave. State: AB City: Stettler County: Stettler	East of Hwy. 56 Begin: Sep/03/10 14:14 Lane: Eastbound Oper: GS Posted: 50 AADT Factor: 1	End: Sep/16/10 10:46 Hours: 308.53 Period: 60 Raw Count: 2540 AADT Count: 198
--	--	---

Wed, Sep/15/10

211

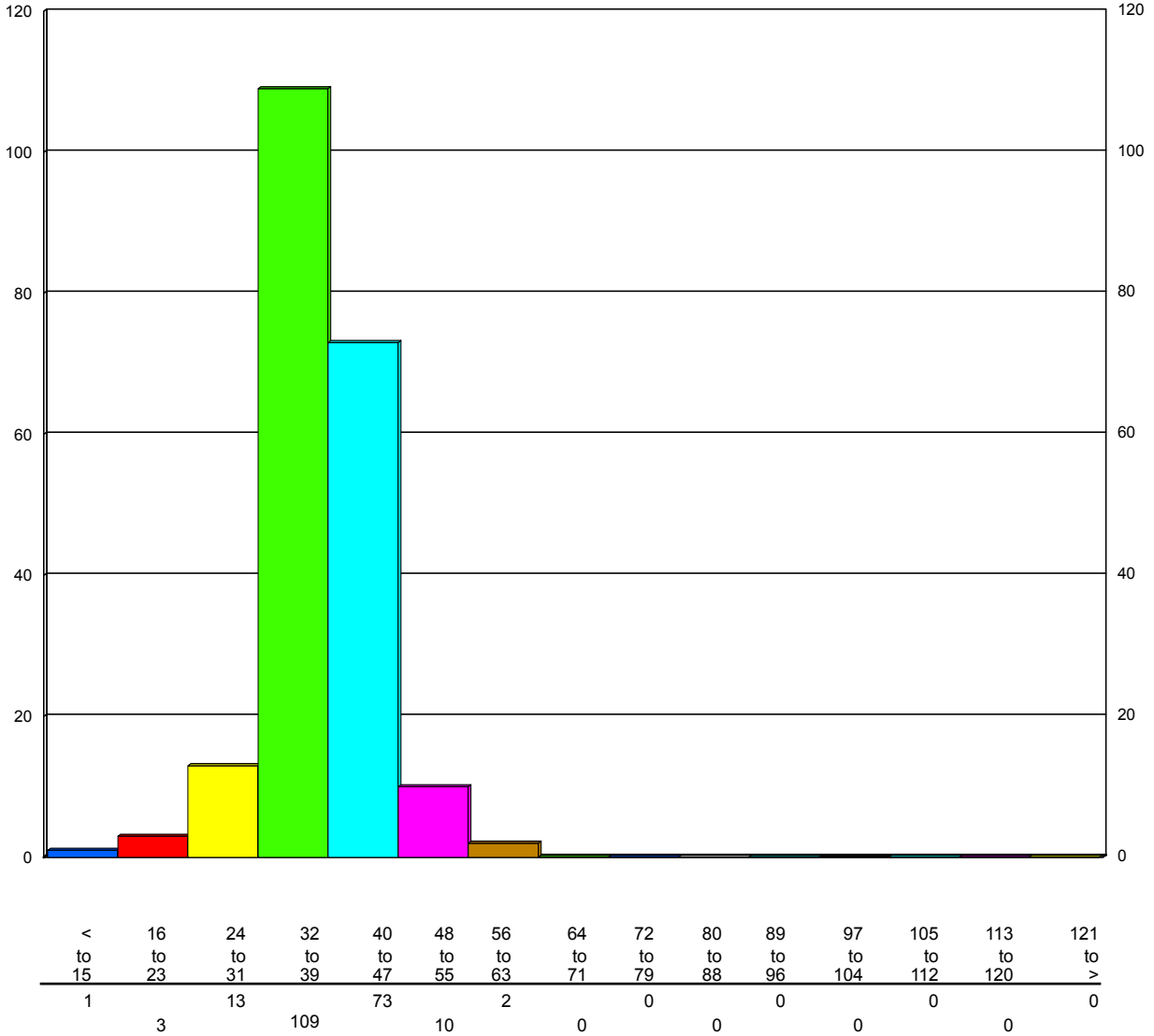

### Speed/Volume Graph

HI-Star ID: 0001 Street: 40 Ave. State: AB City: Stettler County: Stettler	East of Hwy. 56 Begin: Sep/03/10 14:14 Lane: Eastbound Oper: GS Posted: 50 AADT Factor: 1	End: Sep/16/10 10:46 Hours: 308.53 Period: 60 Raw Count: 2540 AADT Count: 198
--	--	---

Thu, Sep/16/10

35

